

TEA FOR TWO

VINCENT YOUMANS;
IRVING CAESAR
Arr. by Art Dedrick

Piano

MEDIUM SWING TEMPO (NOT TOO FAST)

Ab Bbmi7 A9 Ab Bbmi7 Eb9 Ab Bbmi7 A9

Ab Ebdim. Eb7 [A] Bbmi7 Eb7 Abmaj7 Ab

Bbmi7 Eb7 Ab Dm7 G7 Cmaj7 C

Dmi7 G7 Cmaj7 Eb9 Eb7 [B] Bbmi7 Eb7

Abmaj7 Ab Bbmi7 Eb7 Ebmi F7 Bbmi Ebmi

© MCMXXIV by HARMS, INC.

Copyright renewed

© MCMLVII by HARMS, INC.

Publisher member of A. S. C. A. P.

International Copyright Secured. Made in U. S. A.

ALL RIGHTS RESERVED INCLUDING PUBLIC PERFORMANCE FOR PROFIT
The making of any unauthorized adaptation, arrangement or copy of this publication, or any part thereof,
is an infringement of copyright and subjects the infringer to severe penalties under the Copyright Law.

TEA FOR TWO

VINCENT YOUMANS;
IRVING CAESAR
Arr. by Art Dedrick

121

String Bass

MEDIUM SWING TEMPO (NOT TOO FAST)

Pizz.

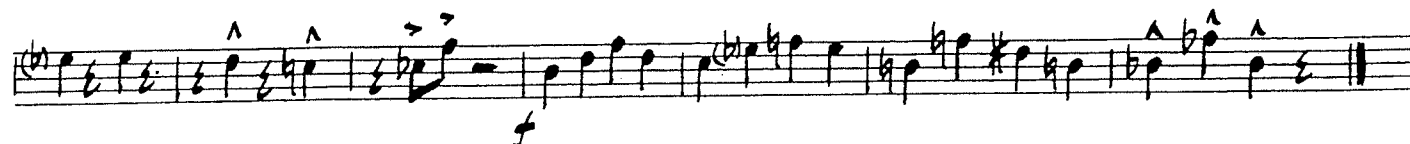
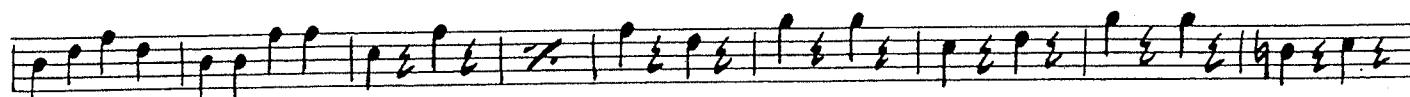
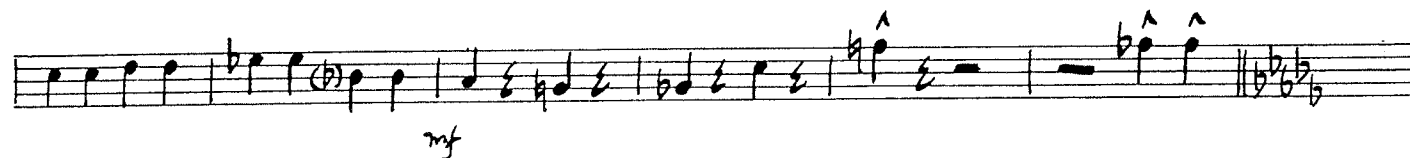
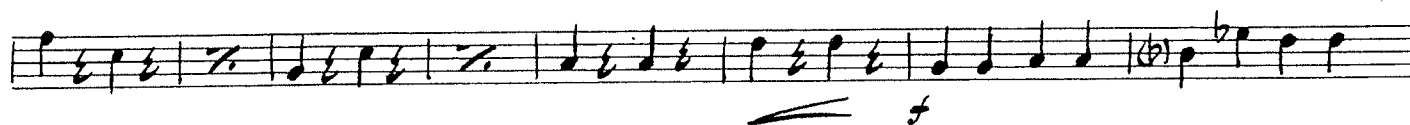
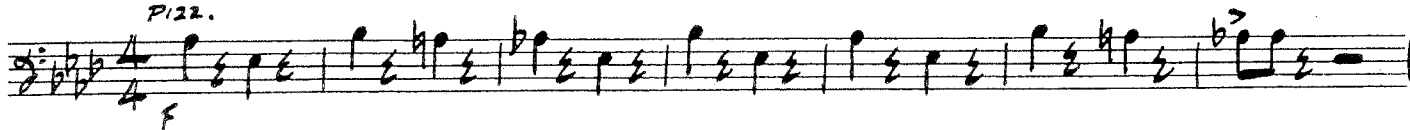

© MCMXXIV by HARMS, INC.

Copyright renewed

© MCMLVII by HARMS, INC.

Publisher member of A. S. C. A. P.

International Copyright Secured. Made in U. S. A.

ALL RIGHTS RESERVED INCLUDING PUBLIC PERFORMANCE FOR PROFIT

The making of any unauthorized adaptation, arrangement or copy of this publication, or any part thereof, is prohibited.

TEA FOR TWO

121

VINCENT YOUMANS;
IRVING CAESAR
Arr. by Art Dedrick

Drums

MEDIUM SWING TEMPO (NOT TOO FAST)

HI HAT CYM TO BRUSHES

A (LIGHT SWING) STICK ON CLOSED HI HAT

B LIGHTLY (BRUSHES)

OPEN HI HAT (STICK) (BRUSH)

C TUTTI

D (TROMBONES) **E** TUTTI

3 4 2 3 4 5 6 7 8

HI HAT CYM (STICK)

© MCMXXIV by HARMS, INC.

Copyright renewed

© MCMLVII by HARMS, INC.

Publisher member of A. S. C. A. P.

International Copyright Secured. Made in U. S. A.

ALL RIGHTS RESERVED INCLUDING PUBLIC PERFORMANCE FOR PROFIT

The making of any unauthorized adaptation, arrangement or copy of this publication, or any part thereof, is an infringement of copyright and subjects the infringer to severe penalties under the Copyright Law.

TEA FOR TWO

(121)

VINCENT YOU MANS;
IRVING CAESAR
Arr. by Art Dedrick

1st Sax-Eb Alto

MEDIUM SWING TEMPO (NOT TOO FAST)

© MCMXXIV by HARMS, INC.

Copyright renewed

© MCMLVII by HARMS, INC.

Publisher member of A. S. C. A. P.

International Copyright Secured. Made in U. S. A.

ALL RIGHTS RESERVED INCLUDING PUBLIC PERFORMANCE FOR PROFIT

The making of any unauthorized adaptation, arrangement or copy of this publication, or any part thereof, is an infringement of copyright and subjects the infringer to severe penalties under the Copyright Law.

121

TEA FOR TWO

121

VINCENT YOUMANS;
IRVING CAESAR
Arr. by Art Dedrick

3rd Sax-Eb Alto

MEDIUM SWING TEMPO (NOT TOO FAST)

© MCMXXIV by HARMS, INC.

Copyright renewed

© MCMLVII by HARMS, INC.

Publisher member of A. S. C. A. P.

International Copyright Secured. Made in U. S. A.

ALL RIGHTS RESERVED INCLUDING PUBLIC PERFORMANCE FOR PROFIT

The making of any unauthorized adaptation, arrangement or copy of this publication, or any part thereof, is an infringement of copyright and subjects the infringer to severe penalties under the Copyright Law.

C TUTTI

SOLI (UNIS)

D (SOFTLY) *pp*

SOLI

E TUTTI *mf*

SOLI (UNIS)

SOLI

F

TEA FOR TWO

121

VINCENT YOUMANS;
IRVING CAESAR
Arr. by Art Dedrick

2nd Sax-Bb Tenor

MEDIUM SWING TEMPO (NOT TOO FAST)

© MCMXIII M. & H. HARMS, INC.

© MCMXXIII M. & H. HARMS, INC.
A. P.

International
ALL RIGHTS RESERVED
The making of any unauthorized
infringement of copyright

Made in U. S. A.
SOLELY FOR PROFIT
This publication, or any part thereof,
is prohibited under the Copyright Law.

SOLI (UNIS)

D (SOFTLY)
pp

SOLI
mf
E TUTTI

SOLI (UNIS)

SOLI

f

TEA FOR TWO

121

VINCENT YOUMANS;
IRVING CAESAR
Arr. by Art Dredrick

4th Sax-Bb Tenor

MEDIUM SWING TEMPO (NOT TOO FAST)

© MCMXXIV by HARMS, INC.
Copyright renewed

© MCM... HARMIS, INC.
Publishers

International Copyright

ALL RIGHTS RESERVED

Made in U. S. A.

NOT FOR PROFIT

The making of an unauthorized
is an infringement

reproduction, or any part thereof,
without permission under the Copyright Law.

Empty musical staff.

Empty musical staff.

TEA FOR TWO

VINCENT YOUMANS;
IRVING CAESAR
Arr. by Art Dedrick

5th Sax-Eb Baritone

MEDIUM SWING TEMPO (NOT TOO FAST)

f *SOLI*

mp **A** *SOLI (LIGHTLY)*

mf **2**

f **1** **B** *SOLI (LIGHTLY)*

mf **TUTTI**

mf **C** *TUTTI*

© MCMXXIV by HARMS, INC.

Copyright renewed

© MCMLVII by HARMS, INC.

Publisher member of A. S. C. A. P.

International Copyright Secured.

Made in U. S. A.

ALL RIGHTS RESERVED INCLUDING PUBLIC PERFORMANCE FOR PROFIT

The making of any unauthorized adaptation, arrangement or copy of this publication, or any part thereof, is an infringement of copyright and subjects the infringer to severe penalties under the Copyright Law.

121

Empty musical staff 7

Empty musical staff 8

Empty musical staff 9

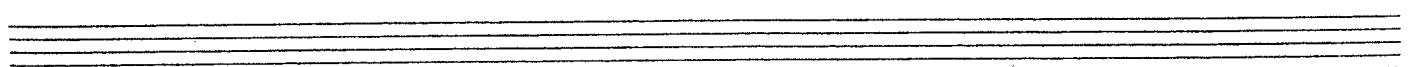
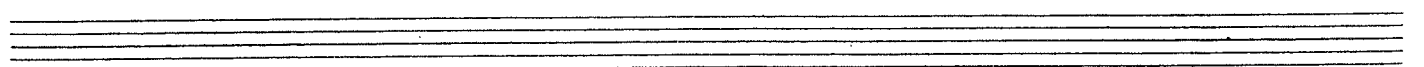
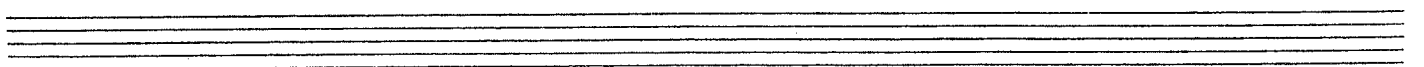
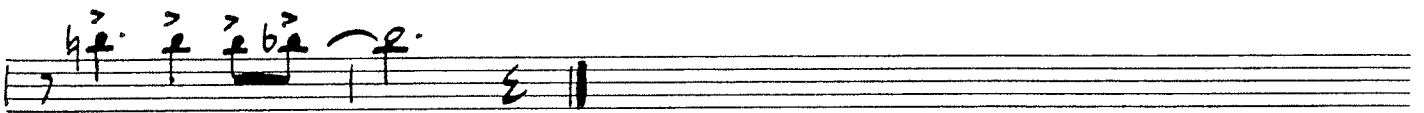
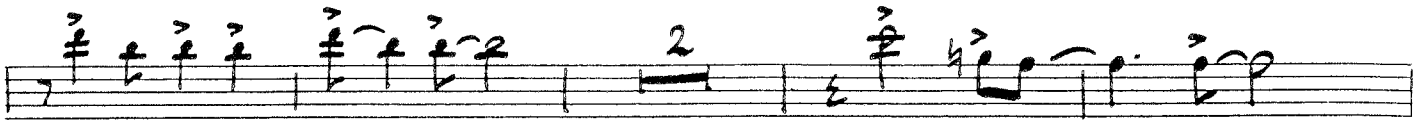

TEA FOR TWO

(121)

121

VINCENT YOUMANS;
IRVING CAESAR
Arr. by Art Dedrick

2nd Trombone

MEDIUM SWING TEMPO (NOT TOO FAST)

2nd TROMBONE PAGE 2

TEA FOR TWO

Empty musical staff.

Empty musical staff.

Empty musical staff.

Empty musical staff.

Empty musical staff.

Empty musical staff.

TEA FOR TWO

VINCENT YOUMANS;
IRVING CAESAR
Arr. by Art Dedrick

3rd Trombone

MEDIUM SWING TEMPO (NOT TOO FAST)

© MCMXXIV by HARMS, INC.
Copyright renewed

© MCMLVII by HARMS, INC.
Publisher member of A. S. C. A. P.

Five sets of empty musical staves, each consisting of five lines, arranged vertically on the page.

TEA FOR TWO

4th Trombone

FOR DEPOSIT ONLY
TO THE ACCOUNT OF
ADEN BOWMAN COLLEGIATE B.A.

VINCENT YOUMANS;
IRVING CAESAR
Arr. by Art Dedrick

MEDIUM SWING TEMPO (NOT TOO FAST)

TEA FOR TWO

VINCENT YOUMANS;
IRVING CAESAR
Arr. by Art Dedrick

1st Bb Trumpet

MEDIUM SWING TEMPO (NOT TOO FAST)

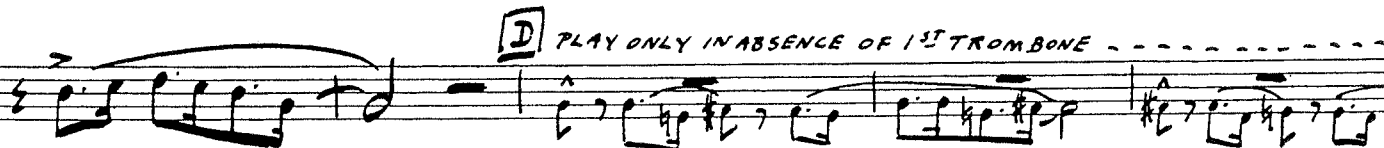
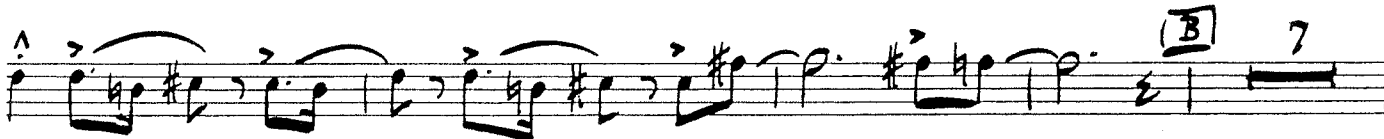

© MCMXXIV by HARMS, INC.

Copyright renewed

© MCMLVII by HARMS, INC.

Publisher member of A. S. C. A. P.

International Copyright Secured.

Made in U. S. A.

ALL RIGHTS RESERVED INCLUDING PUBLIC PERFORMANCE FOR PROFIT

The making of any unauthorized adaptation, arrangement or copy of this publication, or any part thereof, is an infringement of copyright and subjects the infringer to severe penalties under the Copyright Law.

Empty musical staff.

Empty musical staff.

Empty musical staff.

Empty musical staff.

Empty musical staff.

TEA FOR TWO

121 121

VINCENT YOUMANS;
IRVING CAESAR
Arr. by Art Dredrick

2nd Bb Trumpet

MEDIUM SWING TEMPO (NOT TOO FAST)

TEA FOR TWO

VINCENT YOUMANS;
IRVING CAESAR
Arr. by Art Dedrick

3rd Bb Trumpet

MEDIUM SWING TEMPO (NOT TOO FAST)

- Staff 7:** Contains a fifth ending bracket labeled **E** with the instruction *SOLI* above it.

© MCMXXIV by HARMS, INC.
Copyright renewed

© MCMLVII by HARMS, INC.
Publisher member of A. S. C. A. P.

International Copyright Secured. Made in U. S. A.
ALL RIGHTS RESERVED INCLUDING PUBLIC PERFORMANCE FOR PROFIT
The making of any unauthorized adaptation, arrangement or copy of this publication, or any part thereof,
is an infringement of copyright and subjects the infringer to severe penalties under the Copyright Law.

TEA FOR TWO

121

4th Bb Trumpet

FOR DEPOSIT ONLY
TO THE ACCOUNT OF
ADEN BOWMAN COLLEGE

VINCENT YOUMANS;
IRVING CAESAR
Arr. by Art Dedrick

MEDIUM SWING TEMPO (NOT TOO FAST)
